

2020 CENSUS - CENSUS TRACT REFERENCE MAP: Knox County, IN

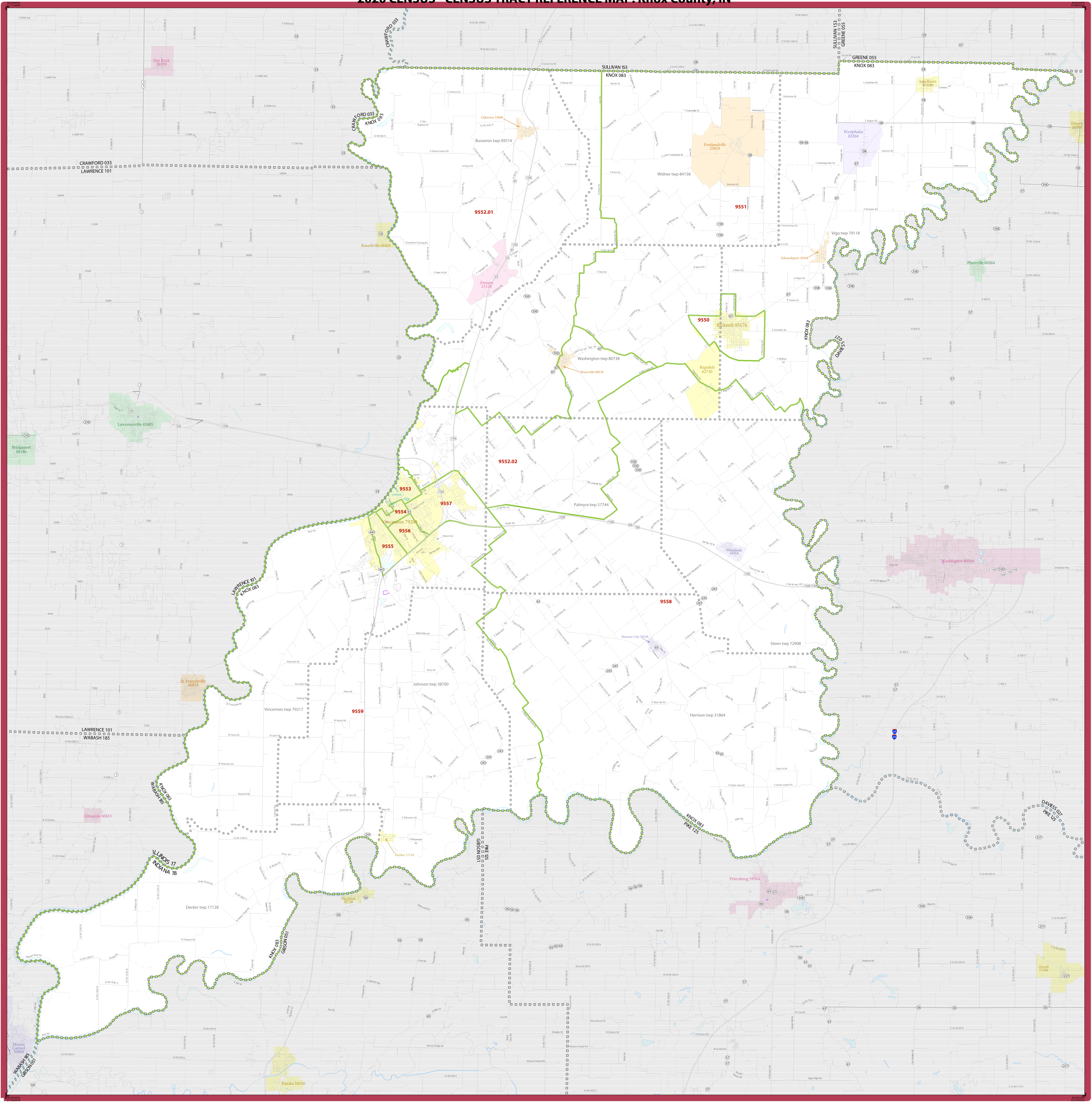

SYMBOL DESCRIPTION		SYMBOL	LABEL STYLE	SYMBOL DESCRIPTION		SYMBOL	LABEL STYLE
International	☆☆☆☆	CANADA		Incorporated Place 1,2		Davis 18100	
Federal American Indian Reservation		L'ANSE RESVN 1880		Census Designated Place (CDP) ³		Incline Village 35100	
Oil Reservation Trust Land		T1880		Census Tract ³		33.07	
State American Indian Reservation		Tama Resvn 9400		DESCRIPTION	SYMBOL	DESCRIPTION	SYMBOL
Alaska Native Regional Corporation		NANA ANRC 52120		Water Body		Interstate or U.S. Highway	
State (or statistically equivalent entity)		NEW YORK 36		College or University		State Highway or State Road	
County (or statistically equivalent entity)		ERIE 029		Minor Civil Division (MCD) ³		Other Road	
Minor Civil Division (MCD) ³		Bristol town 07485		4WD Trail, Stairway, Alley, Walkway, or Ferry		Private or Jurvenile Detention Center	
Census County Division (CCD)		Hanna CCD 91650		Nonvisible Boundary or Feature Not Elsewhere Classified		National or State Park, Forest, or Recreation Area	
Census Subarea (CSA) or Unincorporated Territory (UT)		MILLFORD 47500		Inset Area		Outside Subject Area	
Consolidated City							

Where international, state, county, and/or MCD/CD boundaries coincide, the map shows the boundary symbol for only the highest-ranking of these boundaries.

Geographic area names are followed by either their FIPS or census code.

1. A ** following an MCD name denotes a false MCD. A * following a place name indicates that a false MCD exists with the same name and FIPS code as the place; the false MCD label is not shown.

2. Place label color corresponds to the place fill color.

3. Census tracts are identified by an up to four-digit integer number and may have an optional two-digit suffix for example 23 or 1457.02. The census tract codes consist of six digits with an implied decimal between the fourth and fifth digit corresponding to the basic census tract number, but with leading zeros, and trailing zeros for census tracts without a suffix. The tract number examples above would have codes of 002300 and 145702, respectively.

Due to space limitations, some road names, along with other feature and geography names on the map, may not be shown.

All legal boundaries and names are as of January 1, 2020. The boundaries shown on this map are for Census Bureau statistical data collection and tabulation purposes only; their depiction and designation for statistical purposes does not constitute a determination of jurisdictional authority or rights of ownership or entitlement.

Geographic Vintage: 2020 Census (reference date: January 1, 2020)
 Data Source: U.S. Census Bureau's MAJ/TIGER database (TAB20)
 Map Created by: Geography Division, January 06, 2021

Projection: Albers Equal Area Conic
 Datum: NAD 83
 Spheroid: GRS 80
 1st Standard Parallel: 33 26 11
 2nd Standard Parallel: 41 05 43
 Central Meridian: -86 26 28
 Latitude of Projection Origin: 37 46 18
 False Easting: 0
 False Northing: 0

U.S. DEPARTMENT OF COMMERCE U.S. Census Bureau

Scale: 1:100,000
 The printed map scale is 1:100,000

Sheet 1 of 1 PARENT sheets
 Total Sheets: 1 (Index 0; Parent 1; Inset 0)
 NAME: Knox County (083)
 ENTITY TYPE: County or statistically equivalent entity
 ST: Indiana (18)

2020 CENSUS TRACT REF MAP (PARENT)
 Sheet ID: 249518083001



2020 CENSUS - CENSUS TRACT REFERENCE MAP: Crawford County, IL

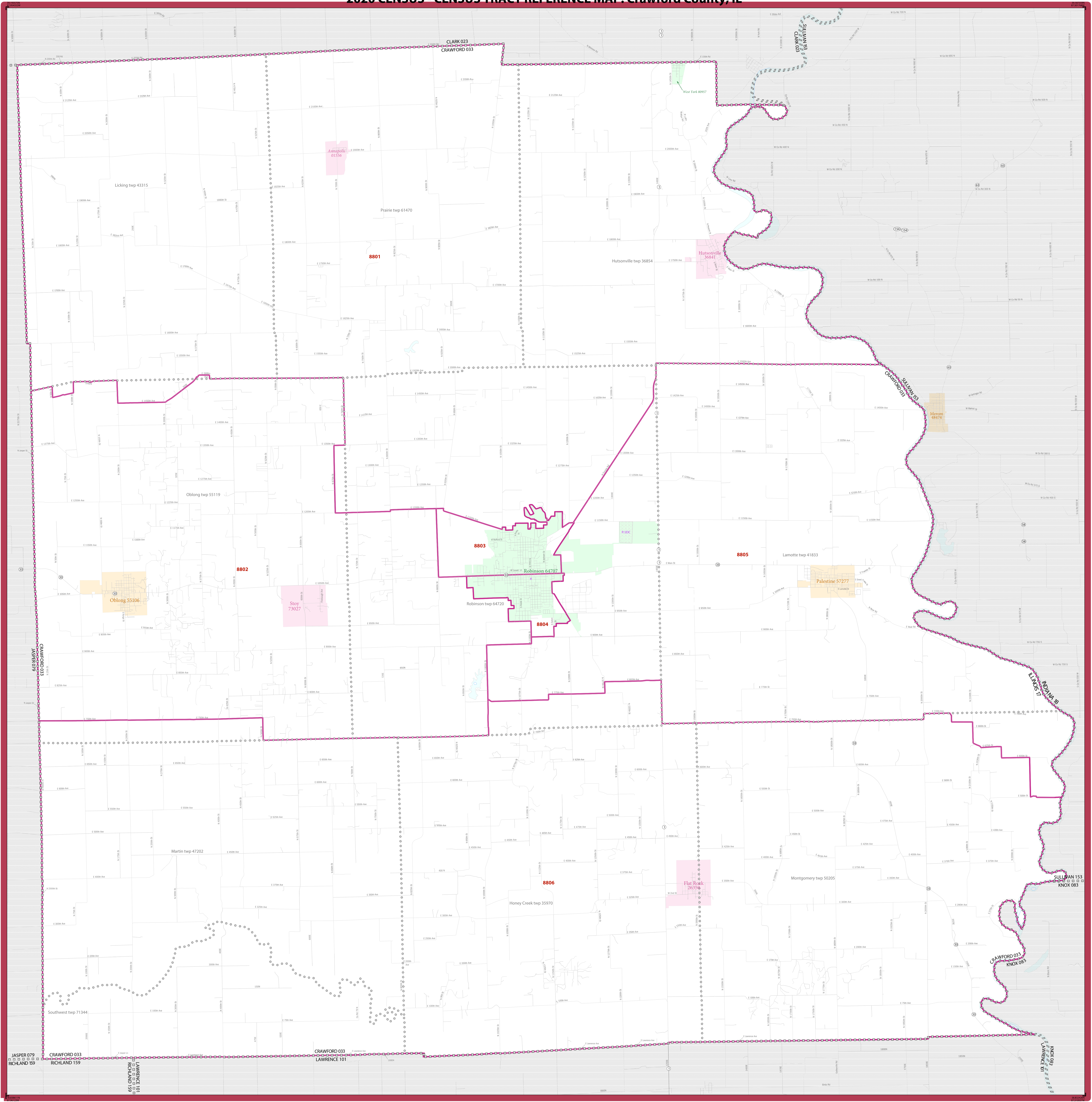

LEGEND

SYMBOL DESCRIPTION	SYMBOL	LABEL STYLE	SYMBOL DESCRIPTION	SYMBOL	LABEL STYLE
International	☆☆☆☆☆☆	CANADA	Incorporated Place 1,2	Yellow/Pink	Davis 18100
Federal American Indian Reservation	L'ANSE RESVN 1880	Census Designated Place (CDP) ¹	Yellow/Pink	Incline Village 35100
Off Reservation Trust Land	T1880	Census Tract ³	Red	33.07
State American Indian Reservation	Tama Resvn 9400			
Alaska Native Regional Corporation	NANA ANRC 52120	DESCRIPTION	SYMBOL	DESCRIPTION
State (or statistically equivalent entity)		NEW YORK 36	Water Body	Blue	Interstate or U.S. Highway
County (or statistically equivalent entity)		ERIC 029	College or University	Blue	State Highway or State Road
Minor Civil Division (MCD) ¹	Bristol town 07485	Military	Blue	Other Road
Census County Division (CCD), Census Subarea (CSA), or Unincorporated Territory (UT)	Hanna CCD 91650	Prison or Juvenile Detention Center	Pink	4WD Trail, Stairway, Also: Walkway or Ferry
Consolidated City	MILLFORD 47500	Natural or State Park, Forest, or Recreation Area	Green	Nonvisible Boundary or Feature Not Elsewhere Classified
			Outside Subject Area	Grey	Inset Area

Where international, state, county, and/or MCD/CD boundaries coincide, the map shows the boundary symbol for only the highest-ranking of these boundaries.

Geographic area names are followed by other their FIPS or census code.

1. A "*" following an MCD name denotes a false MCD. A "*" following a place name indicates that a false MCD exists with the same name and FIPS code as the place; the false MCD label is not shown.

2. Place label color corresponds to the place fill color.

3. Census tracts are identified by an up to four-digit integer number and may have an optional two-digit suffix; for example 23 or 1457.02. The census tract codes consist of six digits with an implied decimal between the fourth and fifth digit corresponding to the basic census tract number, but with leading zeros, and trailing zeros for census tracts without a suffix. The tract number examples above would have codes of 002300 and 145702, respectively.

Due to space limitations, some road names, along with other feature and geography names on the map, may not be shown.

All legal boundaries and names are as of January 1, 2020. The boundaries shown on this map are for Census Bureau statistical data collection and tabulation purposes only; their depiction and designation for statistical purposes does not constitute a determination of jurisdictional authority or rights of ownership or entitlement.

Geographic Vintage: 2020 Census (reference date: January 1, 2020)
 Data Source: U.S. Census Bureau's MAJ/TIGER database (TAB20)
 Map Created by Geography Division, January 06, 2021

Projection: Albers Equal Area Conic
 Datum: NAD 83
 Spheroid: GRS 80
 1st Standard Parallel: 37 53 35
 2nd Standard Parallel: 41 35 57
 Central Meridian: -89 18 43
 Latitude of Projection Origin: 36 54 12
 False Easting: 0
 False Northing: 0

Scale: 1:140,000
 The printed map scale is 1:140,000

Sheet 1 of 1 PARENT sheets
 Total Sheets: 1 (Index 0; Parent 1; Inset 0)

NAME: Crawford County (033)
 ENTITY TYPE: County or statistically equivalent entity
 ST: Illinois (17)

2020 CENSUS TRACT REF MAP (PARENT)
 Sheet ID: 24951703001

U.S. DEPARTMENT OF COMMERCE U.S. Census Bureau

United States Census 2020

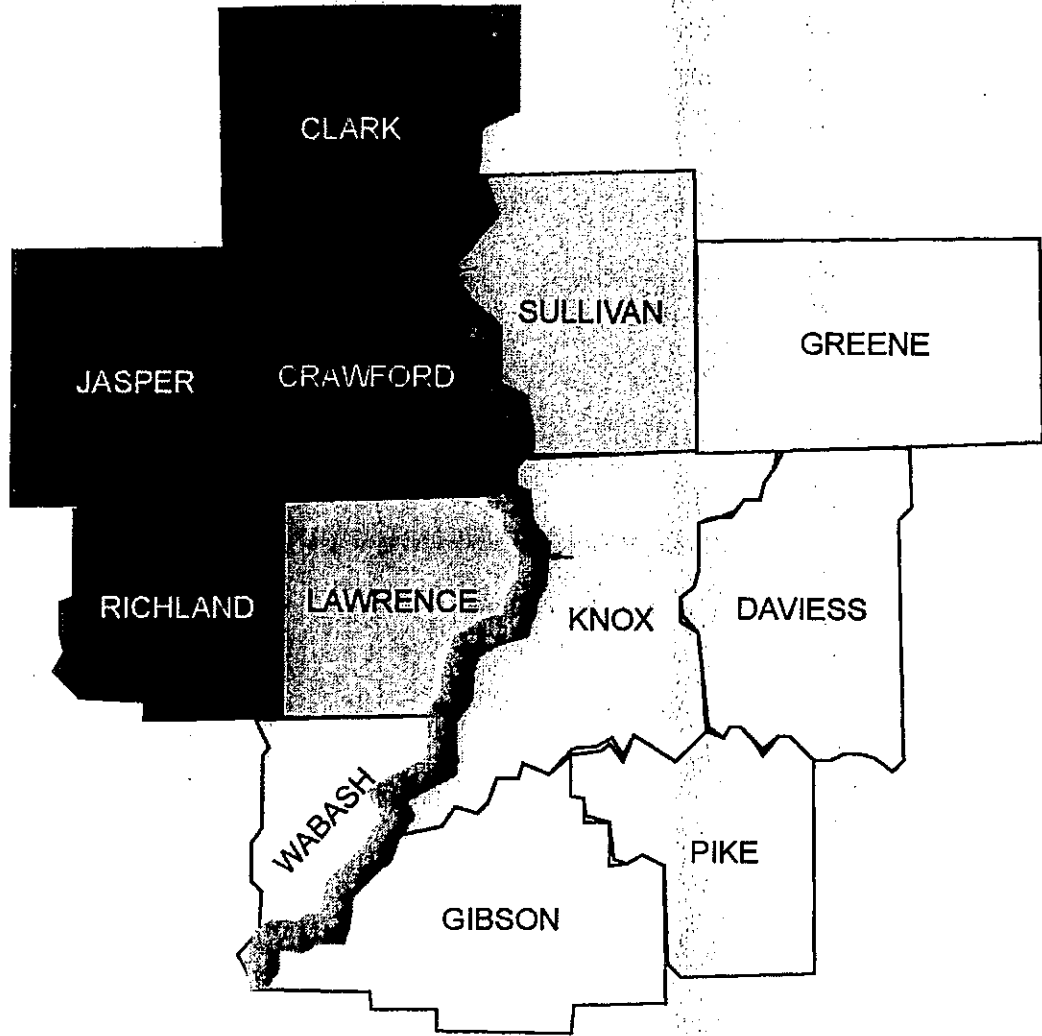

Our assessment area is **Crawford County, Illinois** and **Knox County, Indiana**. While we make some loans in surrounding Counties our area of concentration is Crawford County and Knox County.